



181 US Hwy 46
Mine Hill, NJ 07803
(908) 654-8068
(800) 783-0567
Fax 908-654-8069

LEAD IN DRINKING WATER REPORT

Performed At:

South Brunswick School District
14 Schools

Performed For:

South Brunswick School District
Todd Amiet
231 Black Horse Lane
North Brunswick, NJ 08902

Prepared By:

LEW Corporation
181 US Hwy 46
Mine Hill, NJ 07803

Phone (908) 654-8068
Fax (908) 654-8069
Website <http://www.LEWCorp.com>

Inspection Date: 8/6 – 8/12/2021
Project Number: 210133

Table of Contents

Contact Information	3
Introduction	4
Sampling Methodology	4
Drinking Water Results	5
Recommendations	7
Additional Recommendations	7

Appendices

Appendix A	Exceedances
Appendix B	Recommendations
Appendix C	All results
Appendix D	Floor Plan(S)
Appendix E	Laboratory Data

Contact Information

Agency

Client Contact:	Todd Amiet
Client Name:	South Brunswick School District
Street Address:	231 Black Horse Lane North Brunswick, NJ 08902
Phone Number:	(732) 297-7800 ext 5109

Risk Assessor(s)

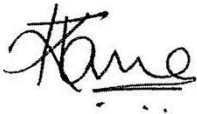
Site Assessor(s):	Krishi Tanna
License:	NJDOH #034619
Signature:	
Date:	August 30, 2021
E-Mail:	ktanna@lewcorp.com

Firm

Organization:	LEW Corporation
Certification #:	NJDCA 00015 E
Street:	181 US Hwy 46
City, State & Zip:	Mine Hill, NJ 07803
Phone Number:	908-654-8068
Web Address:	http://www.lewcorp.com

Laboratory

Organization:	Environmental Hazard Services, LLC
Street:	7469 Whitepine Road
City, State & Zip:	Richmond, VA 23237
NJDEP Certification #	VA008
Phone Number:	800-347-4010

Introduction

LEW Corporation was contracted by South Brunswick School District to test for the presence of lead in drinking water in Fourteen schools in the district.

Sampling Methodology

LEW Corporation followed the July 13, 2016 amendments to NJAC 6A:26. Full details on sampling practices can be found in Districts Sampling Plan.

All samples were collected in 250mL wide mouth plastic containers that was prepackaged by the analytical laboratory. The sample containers may contain nitric acid, if expedited analysis is required. If not, nitric acid will be added to each sample upon arrival at the laboratory. At each sample location, the first draw sample was taken after it was determined that the water had been standing in the plumbing system for greater than eight hours but less than forty-eight hours. If second draw samples were collected, they were collecting following a flushing protocol outlined in the District's Sampling Plan.

Drinking Water Results

On August 8th to 12th 2021, LEW Corporation collected the following number of water samples:

Monmouth Junction

- 27 first draw samples collected + 1 QAQC
- 1 sample above the 15ppb action level

Administration Building

- 7 first draw samples + 1 QAQC
- 0 samples above the 15ppb action level

Building Ground & Transportation

- 3 first draw samples + 1 QAQC
- 0 samples above the 15ppb action level

Brooks Crossing

- 43 first draw samples + 1 QAQC
- 1 sample above the 15ppb action level

Cambridge Elementary

- 42 first draw samples + 1 QAQC
- 1 sample above the 15ppb action level

Constable

- 44 first draw samples + 1 QAQC
- 4 sample above the 15ppb action level

Greenbrook Elementary

- 46 first draw samples + 1 QAQC
- 6 sample above the 15ppb action level

Indian Fields

- 43 first draw samples + 1 QAQC
- 4 sample above the 15ppb action level

Indian Fields @ Dayton

- 6 first draw samples + 1 QAQC
- 3 sample above the 15ppb action level

Crosswords North Middle

- 40 first draw samples + 1 QAQC
- 7 sample above the 15ppb action level

Brooks Crossing @ Deans

- 13 first draw samples + 1 QAQC
- 2 sample above the 15ppb action level

South Crosswords Middle

- 38 first draw samples + 1 QAQC
- 2 sample above the 15ppb action level

Brunswick Acres

- 40 first draw samples + 1 QAQC
- 2 sample above the 15ppb action level

South Brunswick High School

- 99 first draw samples + 1 QAQC
- 1 sample above the 15ppb action level

The complete list of samples that exceeded the 15ppb limit can be found in Appendix A. The complete list of all sample results can be found in Appendix C. The laboratory results can be found in Appendix E.

Certain outlets could not or were not tested due to various reasons. The following table lists those locations and the reason why samples were not collected.

School	Sample Location	Reason for not testing.
Brooks Crossing	Room E501 – bubbler	Not working
	Room D409 – bubbler	Not Working
	Room D410 – Bubbler	Not working
Indian Fields at Dayton	Hall Across from Gym – Left	Not working
	Art Room	Not Present
Constable	Kitchen – Pot Filler - Left	Not in Use
	Kitchen – Pot Filler – Right	Not in Use
	Room A107 – Bubbler	Not Present
	Hall by E501 – Right – Bubbler	Not Present
Cambridge Elementary	Hall by Main Office – left – Bubbler	Not Working
	D402 – Right – Bubbler	Not Working
	D409 – Bubbler	Not Working
Brunswick Acres	Room E501 – Bubbler	Not Present
	Room B207 – Bubbler	Not Present
	Room C307 – Bubbler	Not Working
	Room C303 – Bubbler	Not Present
Indian Fields	Kitchen Next to Dishwasher – Pot Filler	Not Present
	Media Center – Bubbler	Not Present
	Next to Custodial Storage – Right – Water Cooler	Not Working
	Room 302 – Bubbler	Not Working
	Main Office – Work Room – Bubbler	Removed Permanently

Crossroads North Middle School	Small Hall by gym by entrance B6 – Right – Bubblers	Plugged Permanently
	Hall Across Room E505 – Bubblers	Not Working
	Hall Next to Room D408 Left - Bubblers	Not Present
	Kitchen – Sink next to outtakes sign	Not Operational
	Boys Locker Room – Back – Bubblers	Not Working
Crossroads South Middle School	Snack Shack Hall – Bubblers	Not Working
	Inside Snack Shack – Sink	Not operational
	F100 – Sink	Disabled
	F102 – Bubblers	Not Present
	Next to A124 – Bubblers	Not Working
	Nurses attached to S-11 – bubbler	Not Present
	Trailer Next to Fridge – Sink	Not In Use
South Brunswick High School	Café – Junior Café – Coffee Maker	Water Line Not Connected
	9 th Grade Café – Next to Ice machine – Sink	Not Working
	Athletic Office in Annex – Sink	Locked
	Outside Room C201&204 – Water Cooler	Not Working
	Snack Shack – Ice Maker	Not Working
	9 th Grad Café Sink- Next to hand sink	Not Working

Recommendations

Those outlets where the first draw sample tested below 15ppb are not considered to be elevated and no mitigation is necessary.

For those outlets where the first draw sample exceeds 15ppb the following steps are recommended:

- 1) Immediately discontinue use of the outlets.
- 2) Conduct second draw (flush) samples on these outlets to further delineate source of contamination.

A complete list of recommendations per outlet can be found in Appendix B.

Additional Recommendations

- 1) Follow-up samples should be collected after any remediation efforts in order to determine the efficacy of the work.
- 2) Any of the inoperable/non-functioning outlets listed above that are brought back into service should be sampled.
- 3) Comply with all requirements set forth in NJAC 6A:26.

Appendix A Exceedances

Date Collected	Analysis Date	Sample ID	Sample Description	Concentration (ppb)
Monmouth Junction				
08/10/2021	08/23/2021	MJ-S-18	KIT FRONT OF STOVE	102
Brooks Crossing				
8/6/2021	8/27/2021	BC-WC-41	HALL NEXT TO RM D415 - RIGHT	200
08/06/2021	08/27/2021	BC-PF-03	KITCHEN	1490
Cambridge Elementary				
08/11/2021	08/24/2021	CAM-B-18	RM B212	21.2
08/11/2021	08/24/2021	CAM-B-20	RM A112	23.9
08/11/2021	08/24/2021	CAM-B-29	HALL BY MAIN OFFICE RIGHT	20.6
08/11/2021	08/27/2021	CAM-B-44	PRE-K BLD	200
Constable				
08/11/2021	08/25/2021	CON-B-19	RM B206	55.0
08/11/2021	08/25/2021	CON-B-21	RM B204	99.7
08/11/2021	08/25/2021	CON-B-23	RM B202	27.8
08/11/2021	08/25/2021	CON-B-35	RM F607	43.6
Greenbrook Elementary				
08/10/2021	08/27/2021	GB-S-02	KIT LEFT COMP SINK LEFT	19.6
08/10/2021	08/28/2021	GB-S-04	KIT FRONT OF STOVE TOP	72.4
08/10/2021	08/27/2021	GB-S-05	KIT AWAY FROM WALK IN CLOSET	30.7
08/10/2021	08/27/2021	GB-B-06	E502	27.3
08/10/2021	08/28/2021	GB-B-20	HALL NEAR A103 LEFT	30.2
08/10/2021	08/28/2021	GB-S-36	RM B204	43.3
Indian Fields				
08/06/2021	08/25/2021	IF-S-07	KIT NXT TO DISWASHER - LEFT	19.1
08/06/2021	08/25/2021	IF-S-08	KIT NXT TO DISHWASHER - RIGHT	93.9
08/06/2021	08/25/2021	IF-S-43	NURSES	120
08/06/2021	08/25/2021	IF-S-45	MAIN OFFICE	17.8
Indian Fields @ Dayton				
08/06/2021	08/25/2021	IFD-B-01	HALL ACROSS FROM GYM R	354
08/06/2021	08/25/2021	IFD-B-04	HALL LEFT	59.3
08/06/2021	08/27/2021	IFD-B-05	HALL RIGHT	76.3
Crosswords North Middle				
08/12/2021	08/27/2021	NC-B-01	BY ENTRANCE B6 RIGHT	27900
08/12/2021	08/28/2021	NC-S-04	RM D408 1ST	74.6
08/12/2021	08/26/2021	NC-PF-17	KITCHEN	19.6
08/12/2021	08/28/2021	NC-B-29	HALL FRNT OF KIT	68.2
08/12/2021	08/30/2021	NC-B-31	HALL BY A111	147
08/12/2021	08/27/2021	NC-B-44	GIRLS LOCKER RM BY ENTR	77.0

08/12/2021	08/28/2021	NC-B-45	GIRLS LOCKER RM BATHRM	50.6
Brooks Crossing @ Deans				
08/06/2021	08/30/2021	BCD-B-07	HALL BY A3 L	16.6
08/06/2021	08/30/2021	BCD-B-11	HALL NEXT TO NURSE	46.9
Crosswords South Middle				
08/12/2021	08/30/2021	SC-WC-03	CAFE RED	26.8
08/12/2021	08/30/2021	SC-B-34	BOYS LOCKER RM	18.3
Brunswick Acres				
08/10/2021	08/31/2021	BA-B-11	RM B 200	37.6
08/10/2021	08/31/2021	BA-B-31	EM C 301	21.2
South Brunswick High School				
08/07/2021	09/17/2021	HS-S-37	FOOD LAB KIT 5	23.8

Appendix B Recommendations

Building	Location	Remediation Recommendation
Monmouth Junction	KIT FRONT OF STOVE	<ol style="list-style-type: none"> 1) Immediately discontinue use of the outlets. 2) Conduct second draw (flush) samples on these outlets to further delineate source of contamination.
Brooks Crossing	HALL NEXT TO RM D415 - RIGHT	
Cambridge Elementary	RM B212	
Cambridge Elementary	RM A112	
Cambridge Elementary	HALL BY MAIN OFFICE RIGHT	
Cambridge Elementary	PRE-K BLD	
Constable	RM B206	
Constable	RM B204	
Constable	RM B202	
Constable	RM F607	
Greenbrook Elementary	KIT LEFT COMP SINK LEFT	
Greenbrook Elementary	KIT FRONT OF STOVE TOP	
Greenbrook Elementary	KIT AWAY FROM WALK IN CLOSET	
Greenbrook Elementary	E502	
Greenbrook Elementary	HALL NEAR A103 LEFT	
Greenbrook Elementary	RM B204	
Indian Fields	KIT NXT TO DISWASHER - LEFT	
Indian Fields	KIT NXT TO DISHWASHER - RIGHT	
Indian Fields	NURSES	
Indian Fields	MAIN OFFICE	
Indian Fields @ Dayton	HALL ACROSS FROM GYM R	
Indian Fields @ Dayton	HALL LEFT	
Indian Fields @ Dayton	HALL RIGHT	
Crosswords North Middle	BY ENTRANCE B6 RIGHT	
Crosswords North Middle	RM D408 1ST	
Crosswords North Middle	KITCHEN	
Crosswords North Middle	HALL FRNT OF KIT	
Crosswords North Middle	HALL BY A111	
Crosswords North Middle	GIRLS LOCKER RM BY ENTR	
Crosswords North Middle	GIRLS LOCKER RM BY ENTR	
Brooks Crossing @ Deans	HALL BY A3 L	
Brooks Crossing @ Deans	HALL NEXT TO NURSE	
South Crosswords Middle	CAFE RED	
South Crosswords Middle	BOYS LOCKER RM	
Brunswick Acres	RM B 200	
Brunswick Acres	EM C 301	
South Brunswick High School	FOOD LAB KIT 5	

Appendix C All Results

Date Collected	Analysis Date	Sample ID	Sample Description	Concentration (ug/L) Or ppb
Monmouth Junction, 1st Draw				
08/10/2021	08/23/2021	MJ-B-01	OUT MAINTENA RM L	4.33
08/10/2021	08/23/2021	MJ-B-02	OUT MAINTENA RM RIGHT	3.76
08/10/2021	08/23/2021	MJ-S-03	NURSES OFFICE	3.01
08/10/2021	08/23/2021	MJ-B-04	RM B203	3.96
08/10/2021	08/23/2021	MJ-B-05	RM B200	<1.00
08/10/2021	08/23/2021	MJ-B-06	HALL B202	8.90
08/10/2021	08/23/2021	MJ-B-07	RM B202	<1.00
08/10/2021	08/23/2021	MJ-B-08	RM C302	<1.00
08/10/2021	08/23/2021	MJ-B-09	RM C304	<1.00
08/10/2021	08/23/2021	MJ-B-10	MEDIA CENTER	<1.00
08/10/2021	08/23/2021	MJ-B-11	RM C303	<1.00
08/10/2021	08/23/2021	MJ-B-12	RM C308	<1.00
08/10/2021	08/23/2021	MJ-B-13	RM D402	<1.00
08/10/2021	08/23/2021	MJ-WC-14	CAFETERIA	<1.00
08/10/2021	08/23/2021	MJ-S-15	KITCHEN LEFT	<1.00
08/10/2021	08/23/2021	MJ-S-16	KITCHEN RIGHT	<1.00
08/10/2021	08/23/2021	MJ-PF-17	POT FILLER KIT	<1.00
08/10/2021	08/23/2021	MJ-S-18	KIT FRONT OF STOVE	102
08/10/2021	08/23/2021	MJ-S-19	KIT CLOSE TO WINDOW	2.48
08/10/2021	08/23/2021	MJ-S-20	KIT NXT TO STORAGE CLOSET	6.45
08/10/2021	08/23/2021	MJ-WC-21	HALL BY D406 LEFT	<1.00
08/10/2021	08/23/2021	MJ-WC-22	HALL BY D406 RIGHT	<1.00
08/10/2021	08/23/2021	MJ-B-23	HALL BY D410 LEFT	1.15
08/10/2021	08/23/2021	MJ-B-24	HALL BY D410 RIGHT	1.34
08/10/2021	08/23/2021	MJ-S-25	FACULTY RM	1.20
08/10/2021	08/23/2021	MJ-WC-26	FACULTY RM	<1.00
08/10/2021	08/23/2021	MJ-B-27	RM A103	<1.00
08/10/2021	08/23/2021	MJ-S-28	NEXT TO EXIT - QAQC	<1.00
Administration Building – 1st Draw				
08/07/2021	08/23/2021	A-WC-01	BREAK ROOM	<1.00
08/07/2021	08/23/2021	A-WC-02	HALL NEXT TO UTILITY RM	<1.00
08/07/2021	08/23/2021	A-S-03	KITCHEN FL 2	2.10
08/07/2021	08/23/2021	A-WC-04	NEXT TO ELEVATOR FL 3	10.3
08/07/2021	08/23/2021	A-S-05	KITCHEN FL 3	<1.00
08/07/2021	08/23/2021	A-CM-06	KITCHEN FL 3	<1.00
08/07/2021	08/23/2021	A-WC-07	KITCHEN FL 3	<1.00
08/07/2021	08/23/2021	A-S-08	NEXT TO EXIT - QAQC	<1.00
Building Ground & Transportation – 1st Draw				
08/07/2021	08/23/2021	BGT-S-01	KITCHEN SINK	1.01
08/07/2021	08/23/2021	BGT-WC-02	HALL OUTSIDE KITCHEN	<1.00
08/07/2021	08/23/2021	BGT-BF-03	HALL OUTSIDE KITCHEN	<1.00

08/07/2021	08/23/2021	BGT-S-04	NEXT TO SINK - QAQC	<1.00
Brooks Crossing – 1st Draw				
08/06/2021	08/24/2021	BC-WC-01	HALL BY WATER R	<1.00
08/06/2021	08/24/2021	BC-WC-02	HALL BY WATER L	<1.00
08/06/2021	08/27/2021	BC-PF-03	KITCHEN	1490
08/06/2021	08/27/2021	BC-S-04	NEXT TO POT FILLER	6.32
08/06/2021	08/24/2021	BC-S-05	KTICHEN L	<1.00
08/06/2021	08/24/2021	BC-S-06	KITCHEN R	1.26
08/06/2021	08/24/2021	BC-S-07	SINK COMPT	5.18
08/06/2021	08/24/2021	BC-S-08	MAIN OFFICE	1.41
08/06/2021	08/24/2021	BC-WC-09	OUTSIDE NURSE HALL	<1.00
08/06/2021	08/24/2021	BC-S-10	NURSE OFFICE	2.00
08/06/2021	08/24/2021	BC-S-11	MEDIA CENTER OFFICE	1.92
08/06/2021	08/24/2021	BC-B-12	RM B202	1.16
08/06/2021	08/24/2021	BC-B-13	RM B203	<1.00
08/06/2021	08/24/2021	BC-B-14	RM B205	<1.00
08/06/2021	08/24/2021	BC-B-15	RM B206	1.79
08/06/2021	08/24/2021	BC-B-16	RM B207	1.33
08/06/2021	08/24/2021	BC-B-17	RM B208	<1.00
08/06/2021	08/24/2021	BC-B-18	RM B209	<1.00
08/06/2021	08/24/2021	BC-B-19	RM C301	1.16
08/06/2021	08/24/2021	BC-B-20	RM C302	3.00
08/06/2021	08/24/2021	BC-B-21	RM C303	<1.00
08/06/2021	08/24/2021	BC-B-22	RM C304	<1.00
08/06/2021	08/24/2021	BC-B-23	RM C305	2.62
08/06/2021	08/24/2021	BC-B-24	RM C306	1.17
08/06/2021	08/24/2021	BC-WC-25	HALL BY RM C307 LEFT	<1.00
08/06/2021	08/24/2021	BC-WC-26	HALL BY RM C307 RIGHT	<1.00
08/06/2021	08/24/2021	BC-B-27	RM D400	1.32
08/06/2021	08/24/2021	BC-B-28	RM D401	1.52
08/06/2021	08/24/2021	BC-B-29	RM D403	1.05
08/06/2021	08/24/2021	BC-B-30	RM D405	<1.00
08/06/2021	08/24/2021	BC-B-31	RM D404	<1.00
08/06/2021	08/24/2021	BC-B-32	RM D406	1.27
08/06/2021	08/24/2021	BC-B-33	RM D407	1.26
08/06/2021	08/24/2021	BC-B-34	RM D408	1.13
08/06/2021	08/24/2021	BC-B-35	RM D411	<1.00
08/06/2021	08/24/2021	BC-B-36	RM D412	1.10
08/06/2021	08/24/2021	BC-B-37	RM D413	<1.00
08/06/2021	08/24/2021	BC-B-38	RM D414	1.27
08/06/2021	08/24/2021	BC-B-39	RM D415	1.93
08/06/2021	08/24/2021	BC-WC-40	HALL NEXT TO RM D415 LEFT	<1.00
08/06/2021	08/27/2021	BC-WC-41	HALL NEXT TO RM D415 RIGHT	200
08/06/2021	08/24/2021	BC-WC-42	FACULTY DINING	<1.00
08/06/2021	08/24/2021	BC-S-43	FACULTY DINING	<1.00
08/06/2021	08/24/2021	BC-S-44	NEXT TO EXIT – QAQC	<1.00
Cambridge Elementary – 1st Draw				
08/11/2021	08/24/2021	CAM-S-01	KITCHEN LEFT	<1.00

08/11/2021	08/24/2021	CAM-S-02	KITCHEN RIGHT	5.09
08/11/2021	08/24/2021	CAM-B-03	HALL BY CAFE	9.34
08/11/2021	08/24/2021	CAM-B-04	MUSIC RM C308	1.02
08/11/2021	08/24/2021	CAM-B-05	HALL BY A110 LEFT	2.55
08/11/2021	08/24/2021	CAM-B-06	HALL BY A110 RIGHT	4.13
08/11/2021	08/24/2021	CAM-B-07	RM B201	2.49
08/11/2021	08/24/2021	CAM-B-08	RM B202	1.95
08/11/2021	08/24/2021	CAM-B-09	RM B203	2.89
08/11/2021	08/24/2021	CAM-B-10	RM B204	2.48
08/11/2021	08/24/2021	CAM-B-11	RM B205	4.58
08/11/2021	08/24/2021	CAM-B-12	RM B206	2.27
08/11/2021	08/24/2021	CAM-B-13	RM B207	2.46
08/11/2021	08/24/2021	CAM-B-14	RM B208	3.49
08/11/2021	08/24/2021	CAM-B-15	RM B209	2.83
08/11/2021	08/24/2021	CAM-B-16	RM B210	2.44
08/11/2021	08/24/2021	CAM-B-17	RM B211	4.45
08/11/2021	08/24/2021	CAM-B-18	RM B212	21.2
08/11/2021	08/24/2021	CAM-WC-19	MEDIA CENTER	<1.00
08/11/2021	08/24/2021	CAM-B-20	RM A112	23.9
08/11/2021	08/24/2021	CAM-B-21	RM A110	3.04
08/11/2021	08/24/2021	CAM-B-22	RM A108	4.68
08/11/2021	08/24/2021	CAM-B-23	RM A106	7.02
08/11/2021	08/24/2021	CAM-B-24	RM A104	1.57
08/11/2021	08/24/2021	CAM-B-25	RM A102	2.81
08/11/2021	08/24/2021	CAM-S-26	NURSE A107	3.41
08/11/2021	08/24/2021	CAM-B-27	NURSE A107	3.86
08/11/2021	08/24/2021	CAM-B-29	HALL BY MAIN OFFICE RIGHT	20.6
08/11/2021	08/24/2021	CAM-S-30	FACULTY RM	2.11
08/11/2021	08/24/2021	CAM-WC-31	FACULTY RM	<1.00
08/11/2021	08/24/2021	CAM-B-32	D402 LEFT	4.90
08/11/2021	08/24/2021	CAM-B-34	D405	<1.00
08/11/2021	08/24/2021	CAM-B-35	D406	<1.00
08/11/2021	08/24/2021	CAM-B-36	D407	<1.00
08/11/2021	08/24/2021	CAM-B-37	D408	<1.00
08/11/2021	08/24/2021	CAM-B-39	D410	<1.00
08/11/2021	08/24/2021	CAM-B-40	D411	<1.00
08/11/2021	08/24/2021	CAM-B-41	D413	<1.00
08/11/2021	08/24/2021	CAM-B-42	A111 LEFT	1.66
08/11/2021	08/24/2021	CAM-B-43	A111 RIGHT	4.31
08/11/2021	08/27/2021	CAM-B-44	PRE-K BLD	200
08/11/2021	08/24/2021	CAM-S-45	PRE-K BLD	2.75
08/11/2021	08/24/2021	CAM-S-46	NXT TO EXIT - QAQC	<1.00
Constable – 1st Draw				
08/11/2021	08/25/2021	CON-S-01	KITCHEN LEFT	9.39
08/11/2021	08/25/2021	CON-S-02	KITCHEN RIGHT	3.98
08/11/2021	08/25/2021	CON-S-03	KITCHEN BY ITSELF	2.81
08/11/2021	08/25/2021	CON-S-04	KITCHEN FRNT LFT NXT	3.21
08/11/2021	08/25/2021	CON-S-05	KITCHEN FRNT RIGHT NEXT	3.87

08/11/2021	08/25/2021	CON-S-06	KITCHEN RIGHT BY POT FILLER	2.30
08/11/2021	08/25/2021	CON-B-09	RM D402	<1.00
08/11/2021	08/25/2021	CON-B-10	RM C305	6.51
08/11/2021	08/25/2021	CON-B-11	RM C304	1.44
08/11/2021	08/25/2021	CON-B-12	RM C303	2.00
08/11/2021	08/25/2021	CON-B-13	RM C302	<1.00
08/11/2021	08/25/2021	CON-B-14	RM C301	<1.00
08/11/2021	08/25/2021	CON-WC-15	HALL BY GYM LEFT	<1.00
08/11/2021	08/25/2021	CON-WC-16	HALL BY GYM CENTER	<1.00
08/11/2021	08/25/2021	CON-WC-17	HALL BY GYM RIGHT	<1.00
08/11/2021	08/25/2021	CON-B-18	RM B207	2.60
08/11/2021	08/25/2021	CON-B-19	RM B206	55.0
08/11/2021	08/25/2021	CON-B-20	RM B205	3.38
08/11/2021	08/25/2021	CON-B-21	RM B204	99.7
08/11/2021	08/25/2021	CON-B-22	RM B203	7.89
08/11/2021	08/25/2021	CON-B-23	RM B202	27.8
08/11/2021	08/25/2021	CON-S-25	RM A107	9.59
08/11/2021	08/25/2021	CON-B-26	RM A106	4.23
08/11/2021	08/25/2021	CON-B-27	RM A105	9.79
08/11/2021	08/25/2021	CON-B-28	RM A104	13.3
08/11/2021	08/25/2021	CON-B-29	RM A103	5.23
08/11/2021	08/25/2021	CON-B-30	RM A102	13.4
08/11/2021	08/25/2021	CON-S-31	NURSE A101	3.94
08/11/2021	08/25/2021	CON-B-32	HALL TO STORAGE RM	6.50
08/11/2021	08/25/2021	CON-WC-33	F HALL LEFT	<1.00
08/11/2021	08/25/2021	CON-WC-34	F HALL RIGHT	<1.00
08/11/2021	08/27/2021	CON-B-35	RM F607	43.6
08/11/2021	08/25/2021	CON-B-36	RM F608	2.06
08/11/2021	08/25/2021	CON-B-37	RM F609	1.49
08/11/2021	08/25/2021	CON-B-38	RM F610	<1.00
08/11/2021	08/25/2021	CON-B-39	HALL BY RM G705	1.34
08/11/2021	08/25/2021	CON-B-40	HALL BY RM G705 LEFT	1.04
08/11/2021	08/25/2021	CON-B-41	HALL BY RM G705 RIGHT	2.36
08/11/2021	08/25/2021	CON-B-42	RM G705	1.43
08/11/2021	08/25/2021	CON-B-43	RM G706	1.84
08/11/2021	08/25/2021	CON-B-44	RM G707	3.58
08/11/2021	08/25/2021	CON-B-45	RM G708	8.90
08/11/2021	08/25/2021	CON-B-46	HALL BY E501 LEFT	5.58
08/11/2021	08/25/2021	CON-B-48	RM E501	<1.00
08/11/2021	08/25/2021	CON-S-49	NXT TO EXIT - QAQC	<1.00
Greenbrook Elementary – 1st Draw				
08/10/2021	08/27/2021	GB-S-01	KIT IN THE BACK	3.39
08/10/2021	08/27/2021	GB-S-02	KIT LEFT COMP SINK LEFT	19.6
08/10/2021	08/27/2021	GB-S-03	KIT LEFT COMP SINK RIGHT	4.82
08/10/2021	08/28/2021	GB-S-04	KIT FRONT OF STOVE TOP	72.4
08/10/2021	08/27/2021	GB-S-05	KIT AWAY FROM WALK IN CLOSET	30.7
08/10/2021	08/27/2021	GB-B-06	E502	27.3

08/10/2021	08/27/2021	GB-WC-07	HALL BY D404 LEFT	<1.00
08/10/2021	08/27/2021	GB-WC-08	HALL BY D404 RIGHT	<1.00
08/10/2021	08/27/2021	GB-B-09	RM D401	10.9
08/10/2021	08/27/2021	GB-B-10	RM D402	2.46
08/10/2021	08/27/2021	GB-B-11	RM D403	1.25
08/10/2021	08/27/2021	GB-B-12	RM D404	<1.00
08/10/2021	08/27/2021	GB-B-13	RM D406	<1.00
08/10/2021	08/27/2021	GB-B-14	RM D407	<1.00
08/10/2021	08/27/2021	GB-B-15	RM D410	<1.00
08/10/2021	08/27/2021	GB-B-16	RM D411	<1.00
08/10/2021	08/27/2021	GB-B-17	RM C300	1.51
08/10/2021	08/27/2021	GB-WC-18	C HALL LEFT	<1.00
08/10/2021	08/28/2021	GB-WC-19	C HALL RIGHT	<1.00
08/10/2021	08/28/2021	GB-B-20	HALL NEAR A103 LEFT	30.2
08/10/2021	08/28/2021	GB-B-21	HALL NEAR A103 RIGHT	4.18
08/10/2021	08/28/2021	GB-S-22	A103	<1.00
08/10/2021	08/28/2021	GB-WC-23	A103	<1.00
08/10/2021	08/28/2021	GB-S-24	A113 NURSE	1.42
08/10/2021	08/28/2021	GB-B-25	A112 SINK LEFT	13.3
08/10/2021	08/28/2021	GB-B-26	A11S SINK RIGHT	3.48
08/10/2021	08/28/2021	GB-B-27	HALL BY A112/105 LEFT	7.66
08/10/2021	08/28/2021	GB-B-28	HALL BY A112/105 RIGHT	1.64
08/10/2021	08/28/2021	GB-S-29	MEDIA CENTER	1.21
08/10/2021	08/28/2021	GB-B-30	RM A110	1.71
08/10/2021	08/28/2021	GB-B-31	RM A111	1.31
08/10/2021	08/28/2021	GB-B-32	RM A107	2.50
08/10/2021	08/28/2021	GB-B-33	RM A106	13.9
08/10/2021	08/28/2021	GB-B-34	HALL BY B200 LEFT	3.25
08/10/2021	08/28/2021	GB-B-35	HALL BY B200 RIGHT	1.48
08/10/2021	08/28/2021	GB-S-36	RM B204	43.3
08/10/2021	08/28/2021	GB-B-37	RM B204	11.3
08/10/2021	08/28/2021	GB-B-38	RM B205	2.01
08/10/2021	08/28/2021	GB-B-39	RM B206	6.19
08/10/2021	08/28/2021	GB-B-40	RM B207	6.10
08/10/2021	08/28/2021	GB-B-41	RM B208	4.24
08/10/2021	08/28/2021	GB-B-42	RM B209	5.44
08/10/2021	08/28/2021	GB-B-43	RM B210	10.2
08/10/2021	08/28/2021	GB-B-44	RM B211	3.29
08/10/2021	08/28/2021	GB-B-45	RM B212	3.08
08/10/2021	08/28/2021	GB-S-46	MAIN OFFICE	1.46
08/10/2021	08/28/2021	GB-S-47	NEXT TO SINK - QAQC	<1.00
Indian Fields – 1st Draw				
08/06/2021	08/25/2021	IF-S-01	KITCHEN NEXT TO KETTLE	<1.00
08/06/2021	08/25/2021	IF-KF-02	KETTLE FILLER KITCHEN	5.87
08/06/2021	08/25/2021	IF-S-03	SINK IN FRONT OF STOVE	<1.00
08/06/2021	08/25/2021	IF-IM-04	KITCHEN ICE MACHINE	<1.00
08/06/2021	08/25/2021	IF-S-05	KITCHEN NEXT TO IM	10.4
08/06/2021	08/25/2021	IF-S-06	KITCHEN NEXT TO IM	8.59

08/06/2021	08/25/2021	IF-S-07	KIT NEXT TO DISHWASH L	19.1
08/06/2021	08/25/2021	IF-S-08	KIT NEXT TO DISHWASH R	93.9
08/06/2021	08/25/2021	IF-B-09	HALL BY KITCHEN	<1.00
08/06/2021	08/25/2021	IF-B-10	HALL NEXT TO MUSIC RM/GYM	<1.00
08/06/2021	08/25/2021	IF-S-11	COPY RM SINK	7.42
08/06/2021	08/25/2021	IF-WC-12	STAFF ROOM WATER COOLER	<1.00
08/06/2021	08/25/2021	IF-B-13	RM 402	11.7
08/06/2021	08/25/2021	IF-B-14	RM 405	4.80
08/06/2021	08/25/2021	IF-B-15	RM 404	6.22
08/06/2021	08/25/2021	IF-B-16	RM 407	3.43
08/06/2021	08/25/2021	IF-B-17	RM 406	7.50
08/06/2021	08/25/2021	IF-B-18	RM 409	8.78
08/06/2021	08/25/2021	IF-B-19	RM 408	4.52
08/06/2021	08/25/2021	IF-B-20	RM 411	4.08
08/06/2021	08/25/2021	IF-WC-21	NEXT TO CUSTODIAL STORAGE L	<1.00
08/06/2021	08/25/2021	IF-WC-22	NEXT TO CUSTODIAL STORAGE LC	6.64
08/06/2021	08/25/2021	IF-WC-23	NEXT TO CUSTODIAL STORAGE R	1.66
08/06/2021	08/25/2021	IF-B-24	RM 305	4.90
08/06/2021	08/25/2021	IF-B-25	RM 304	3.44
08/06/2021	08/25/2021	IF-B-26	RM 307	3.79
08/06/2021	08/25/2021	IF-B-27	RM 306	5.58
08/06/2021	08/25/2021	IF-B-28	RM 309	3.81
08/06/2021	08/25/2021	IF-B-29	RM 308	4.64
08/06/2021	08/25/2021	IF-B-30	RM 311	4.38
08/06/2021	08/25/2021	IF-WC-31	HALL B/W 200 & 300 LEFT	<1.00
08/06/2021	08/25/2021	IF-WC-32	HALL B/2 200 & 300 LC	<1.00
08/06/2021	08/25/2021	IF-WC-33	HALL B/W 200 & 300 RC	<1.00
08/06/2021	08/25/2021	IF-WC-34	HALL B/W 200 & 300 RIGHT	<1.00
08/06/2021	08/25/2021	IF-B-35	RM 202	2.96
08/06/2021	08/25/2021	IF-B-36	RM 205	6.87
08/06/2021	08/25/2021	IF-B-37	RM 204	2.30
08/06/2021	08/25/2021	IF-B-38	RM 207	5.90
08/06/2021	08/25/2021	IF-B-39	RM 206	6.04
08/06/2021	08/25/2021	IF-B-40	RM 209	9.45
08/06/2021	08/25/2021	IF-B-41	RM 208	9.39
08/06/2021	08/25/2021	IF-S-43	NURSES	120
08/06/2021	08/25/2021	IF-S-45	MAIN OFFICE	17.8
08/06/2021	08/25/2021	IF-S-46	NEXT TO EXIT - QAQC	<1.00
Indian Fields @ Dayton – 1st Draw				
08/06/2021	08/25/2021	IFD-B-01	HALL ACROSS FROM GYM R	354
08/06/2021	08/25/2021	IFD-S-02	KITCHEN LEFT	6.84
08/06/2021	08/25/2021	IFD-S-03	KITCHEN RIGHT	4.66
08/06/2021	08/25/2021	IFD-B-04	HALL LEFT	59.3
08/06/2021	08/27/2021	IFD-B-05	HALL RIGHT	76.3
08/06/2021	08/25/2021	IFD-S-06	NURSES	4.85

08/06/2021	08/25/2021	IFD-S-07	NEXT TO EXIT - QAQC	<1.00
Crosswords North Middle				
08/12/2021	08/27/2021	NC-B-01	BY ENTRANCE B6 RIGHT	27900
08/12/2021	08/28/2021	NC-S-04	RM D408 1ST	74.6
08/12/2021	08/26/2021	NC-S-05	BY RM D408 2ND	8.42
08/12/2021	08/26/2021	NC-S-06	RM D408 3RD	4.83
08/12/2021	08/26/2021	NC-S-07	RM D408 4TH	7.64
08/12/2021	08/26/2021	NC-B-08	HALL BY D408 RIGHT	<1.00
08/12/2021	08/26/2021	NC-S-10	FACULTY DINING RM	4.47
08/12/2021	08/26/2021	NC-WC-11	CAFE B LEFT	<1.00
08/12/2021	08/26/2021	NC-WC-12	CAFE B RIGHT	<1.00
08/12/2021	08/26/2021	NC-S-13	KITCHEN NEAR ICE MACHINE	1.79
08/12/2021	08/26/2021	NC-S-14	KITCHEN CENTER ICE MACHINE	<1.00
08/12/2021	08/26/2021	NC-S-15	KITCHEN RIGHT ICE MACHINE	<1.00
08/12/2021	08/26/2021	NC-IM-16	KITCHEN	4.37
08/12/2021	08/26/2021	NC-PF-17	KITCHEN	19.6
08/12/2021	08/26/2021	NC-S-18	KITCHEN NEAR OFFICE	2.06
08/12/2021	08/26/2021	NC-S-19	KITCHEN 2ND CLOSE OFFICE	3.15
08/12/2021	08/26/2021	NC-S-20	KITCHEN DISHWASH RM	2.33
08/12/2021	08/26/2021	NC-PF-21	KITCHEN DISHWASH RM	<1.00
08/12/2021	08/26/2021	NC-S-22	KITCHEN NEXT TO FRIDGE	12.0
08/12/2021	08/26/2021	NC-S-23	KITCHEN FRONT OF STOVE	2.92
08/12/2021	08/26/2021	NC-S-24	KITCHEN 2ND CLOSE TO STOVE	3.60
08/12/2021	08/26/2021	NC-S-25	KITN OFF DISHWASH RM	2.23
08/12/2021	08/30/2021	NC-WC-27	CAFE A LEFT	9.36
08/12/2021	08/30/2021	NC-WC-28	CAFE A RIGHT	8.06
08/12/2021	08/28/2021	NC-B-29	HALL FRNT OF KIT	68.2
08/12/2021	08/30/2021	NC-B-30	HALL BY A100	2.84
08/12/2021	08/30/2021	NC-B-31	HALL BY A111	147
08/12/2021	08/30/2021	NC-WC-32	HALL BY A114 LEFT	5.80
08/12/2021	08/30/2021	NC-WC-33	HALL BY A114 RIGHT	<1.00
08/12/2021	08/30/2021	NC-WC-34	HALL BY G703	3.17
08/12/2021	08/30/2021	NC-WC-35	HALL NXT TO AUDITO LEFT	<1.00
08/12/2021	08/30/2021	NC-WC-36	HALL NXT TO AUDITO RIGHT	<1.00
08/12/2021	08/30/2021	NC-B-37	HALL BY C309 LEFT	1.31
08/12/2021	08/27/2021	NC-B-38	HALL BY C309 RIGHT	2.53
08/12/2021	08/27/2021	NC-S-39	NURSE RM	5.84
08/12/2021	08/27/2021	NC-B-40	HALL RIGHT C304	14.5
08/12/2021	08/27/2021	NC-S-41	MAIN OFFICE	<1.00
08/12/2021	08/27/2021	NC-B-42	BOYS LOCKER RM	14.8
08/12/2021	08/27/2021	NC-B-44	GIRLS LOCKER RM BY ENTR	77.0
08/12/2021	08/28/2021	NC-B-45	GIRLS LOCKER RM BATHRM	50.6
08/12/2021	08/27/2021	NC-S-46	NEXT TO EXIT - QAQC	<1.00
Brooks Crossing @ Deans – 1st Draw				
08/06/2021	08/30/2021	BCD-B-01	HALL BY STAIRS L	7.00
08/06/2021	08/30/2021	BCD-B-02	HALL BY STAIRS R	2.05
08/06/2021	08/30/2021	BCD-B-03	RM A5	4.63

08/06/2021	08/30/2021	BCD-S-04	CAFETERIA	1.44
08/06/2021	08/30/2021	BCD-S-05	KITCHEN L	8.47
08/06/2021	08/30/2021	BCD-S-06	KITCHEN R	4.66
08/06/2021	08/30/2021	BCD-B-07	HALL BY A3 L	16.6
08/06/2021	08/30/2021	BCD-B-08	HALL BY A3 R	11.0
08/06/2021	08/30/2021	BCD-B-09	RM A1	7.07
08/06/2021	08/30/2021	BCD-B-10	HALL NEXT TO B3	10.8
08/06/2021	08/30/2021	BCD-B-11	HALL NEXT TO NURSE	46.9
08/06/2021	08/30/2021	BCD-S-12	NURSES	2.45
08/06/2021	08/30/2021	BCD-WC-13	CAFE NEXT TO SINK	<1.00
08/06/2021	08/30/2021	BCD-S-14	NEXT TO EXIT - QAQC	<1.00
South Crossroads – 1st Draw				
08/12/2021	08/30/2021	SC-S-01	CUSTODIAL OFFICE	<1.00
08/12/2021	08/30/2021	SC-S-02	FACULTY DINING	1.60
08/12/2021	08/30/2021	SC-WC-03	CAFE RED	26.8
08/12/2021	08/30/2021	SC-WC-04	CAFE GRAY	<1.00
08/12/2021	08/30/2021	SC-S-05	CAFE DISHWASHING	<1.00
08/12/2021	08/30/2021	SC-S-06	CAFE NEXT TO SPICES	<1.00
08/12/2021	08/30/2021	SC-B-07	NEAR C-28	7.41
08/12/2021	08/30/2021	SC-S-08	D104 FRONT	1.20
08/12/2021	08/30/2021	SC-B-09	D105	11.6
08/12/2021	08/30/2021	SC-B-10	HALL D107	4.50
08/12/2021	08/30/2021	SC-B-12	HALL D106	7.12
08/12/2021	08/30/2021	SC-S-18	TRAINER RM WHITE	2.18
08/12/2021	08/30/2021	SC-IM-19	TRAINER RM WHITE	<1.00
08/12/2021	08/30/2021	SC-B-20	D107	<1.00
08/12/2021	08/30/2021	SC-B-21	HALL BY FACILITY	2.70
08/12/2021	08/30/2021	SC-S-22	MAILROOM	2.04
08/12/2021	08/30/2021	SC-S-23	LIBRARY OFFICE	4.79
08/12/2021	08/30/2021	SC-B-24	HALL A119	3.84
08/12/2021	08/30/2021	SC-S-26	MAIN OFFICE	4.36
08/12/2021	08/30/2021	SC-WC-27	MAIN OFFICE	<1.00
08/12/2021	08/30/2021	SC-S-17	TRAINER ROOM BELOW PHONE	<1.00
08/12/2021	08/30/2021	SC-S-28	NURSE BY BATH	2.24
08/12/2021	08/30/2021	SC-B-29	NURSES BY HOT RM	3.07
08/12/2021	08/30/2021	SC-B-31	HALL B114	7.57
08/12/2021	08/30/2021	SC-B-32	HALL B108	3.10
08/12/2021	08/30/2021	SC-S-33	D105 SPECIAL ED BATH	2.81
08/12/2021	08/30/2021	SC-B-34	BOYS LOCKER RM	18.3
08/12/2021	08/30/2021	SC-B-35	GIRLS LOCKER RM	4.46
08/12/2021	08/30/2021	SC-B-36	HALL BY LOCKER RM	1.66
08/12/2021	08/30/2021	SC-WC-38	WEIGHT RM	7.06
08/12/2021	08/30/2021	SC-S-39	NEXT TO EXIT - QAQC	<1.00
Brunswick Acres – 1st Draw				
08/10/2021	08/31/2021	BA-S-01	NURSE	4.57
08/10/2021	08/31/2021	BA-S-02	F602 FACULTY RM	1.47
08/10/2021	08/31/2021	BA-B-03	HALL BY OFFICE LEFT	10.0
08/10/2021	08/31/2021	BA-B-04	HALL BY OFFICE RIGHT	4.62

08/10/2021	08/31/2021	BA-B-05	RM A 100	<1.00
08/10/2021	08/31/2021	BA-B-06	RM A 105	3.08
08/10/2021	08/31/2021	BA-B-07	RM A 107	3.63
08/10/2021	08/31/2021	BA-B-08	RM A 108	4.64
08/10/2021	08/31/2021	BA-B-09	RM A 101	2.52
08/10/2021	08/31/2021	BA-B-10	RM B 209	<1.00
08/10/2021	08/31/2021	BA-B-11	RM B 200	37.6
08/10/2021	08/31/2021	BA-B-13	RM E 502	13.5
08/10/2021	08/31/2021	BA-B-14	RM E 503	5.37
08/10/2021	08/31/2021	BA-B-15	RM E 504	2.87
08/10/2021	08/31/2021	BA-B-16	RM E 505	7.43
08/10/2021	08/31/2021	BA-B-17	RM E 506	2.01
08/10/2021	08/31/2021	BA-B-18	RM E 507	1.86
08/10/2021	08/31/2021	BA-B-19	RM E 508	<1.00
08/10/2021	08/31/2021	BA-B-20	RM E 509	1.72
08/10/2021	08/31/2021	BA-B-21	RM E 510	<1.00
08/10/2021	08/31/2021	BA-B-22	RM D 400	4.80
08/10/2021	08/31/2021	BA-B-23	RM D 401	2.90
08/10/2021	08/31/2021	BA-B-24	RM D 402	<1.00
08/10/2021	08/31/2021	BA-B-25	RM D 403	<1.00
08/10/2021	08/31/2021	BA-B-28	RM C 304	<1.00
08/10/2021	08/31/2021	BA-B-30	RM C 302	<1.00
08/10/2021	08/31/2021	BA-B-31	EM C 301	21.2
08/10/2021	08/31/2021	BA-B-32	RM C 310	14.0
08/10/2021	08/31/2021	BA-B-33	C HALL NEXT TO BATH LEFT	3.74
08/10/2021	08/31/2021	BA-B-34	C HALL NEXT TO BATH RIGHT	3.99
08/10/2021	08/31/2021	BA-B-35	MUSIC RM F 607	4.64
08/10/2021	08/31/2021	BA-S-36	KITCHEN LEFT	1.40
08/10/2021	08/31/2021	BA-S-37	KITCHEN RIGHT	<1.00
08/10/2021	08/31/2021	BA-S-38	RM IN MAIN OFFICE	3.62
08/10/2021	08/31/2021	BA-WC-39	MAIN OFFICE	<1.00
08/10/2021	08/31/2021	BA-B-40	RM B 203	1.27
08/10/2021	08/31/2021	BA-S-41	NEXT TO EXIT	<1.00
South Brunswick High School – 1st Draw				
09/25/2021	10/08/2021	HS-S-01	CUSTODIAL OFFICE	<1.00
09/25/2021	10/08/2021	HS-WC-02	NEAR MAINT AREA L	<1.00
09/25/2021	10/08/2021	HS-WC-03	NEAR MAINT AREA RIGHT	<1.00
09/25/2021	10/08/2021	HS-S-04	KIT BY WALL LEFT	1.36
09/25/2021	10/08/2021	HS-S-07	KIT CLOSE TO ICE MACH	<1.00
09/25/2021	10/08/2021	HS-TK-09	KITCHEN	1.01
09/25/2021	10/08/2021	HS-S-11	KIT ISLAND	<1.00
09/25/2021	10/08/2021	HS-S-12	KIT SALAD BAR	3.14
09/25/2021	10/08/2021	HS-S-13	CAFE VEG AREA	<1.00
09/25/2021	10/08/2021	HS-S-16	CAFE NEAR DELI	<1.00
09/25/2021	10/08/2021	HS-S-17	SNACK SHACK B13	3.07
09/25/2021	10/08/2021	HS-WC-19	B/W BATH TRAINERS OFF	<1.00
09/25/2021	10/08/2021	HS-IM-20	TRAINERS OFFICE	<1.00
09/25/2021	10/08/2021	HS-SP-22	TRAINER SPOUT	<1.00

09/25/2021	10/08/2021	HS-BF-25	ACROSS FROM GYM 112	<1.00
09/25/2021	10/08/2021	HS-WC-26	ACROSS FROM GYM 112	<1.00
09/25/2021	10/08/2021	HS-B-27	WEIGHT RM	<1.00
09/25/2021	10/08/2021	HS-IM-29	9TH GRADE CAFE REAR	<1.00
09/25/2021	10/08/2021	HS-S-30	9TH GRADE CAFE REAR	<1.00
09/25/2021	10/08/2021	HS-S-31	9TH GRADE CAFE RIGHT	<1.00
09/25/2021	10/08/2021	HS-S-32	9TH GRADE CAFE	<1.00
09/25/2021	10/08/2021	HS-B-32	9TH GRADE CAFE	<1.00
09/25/2021	10/08/2021	HS-S-34	FOOD LAB KIT 2	1.10
09/25/2021	10/08/2021	HS-S-36	FOOD LAB KIT 4	1.73
09/25/2021	10/08/2021	HS-S-38	FOOD LAB KIT 6	<1.00
09/25/2021	10/08/2021	HS-S-39	FOOD LAB KIT TEACHER	<1.00
09/25/2021	10/08/2021	HS-WC-41	BY B102 STORE	<1.00
09/25/2021	10/08/2021	HS-WC-43	ENTRANCE A2	<1.00
09/25/2021	10/08/2021	HS-S-44	STUDENT PERSONNEL	<1.00
09/25/2021	10/08/2021	HS-B-45	RM D104	<1.00
09/25/2021	10/08/2021	HS-S-46	B104 NURSE MAIN AREA	<1.00
09/25/2021	10/08/2021	HS-B-49	RM D105	8.76
09/25/2021	10/08/2021	HS-WC-50	ENTRANCE AUDI	<1.00
09/25/2021	10/08/2021	HS-WC-52	OUTSIDE JAMES K CENTER	1.72
09/25/2021	10/08/2021	HS-WC-56	RM C201/204	1.38
09/25/2021	10/08/2021	HS-WC-62	BTN BATH BY ELEVATOR	<1.00
09/25/2021	10/08/2021	HS-WC-63	RM 212 LEFT	<1.00
09/25/2021	10/08/2021	HS-WC-64	RM 212 RIGHT	2.08
09/25/2021	10/08/2021	HS-WC-66	RM 313 LEFT	<1.00
09/25/2021	10/08/2021	HS-WC-67	RM 313 RIGHT	<1.00
09/25/2021	10/08/2021	HS-S-68	OFFICE MEDIA CENTRE	<1.00
09/25/2021	10/08/2021	HS-WC-69	BWTN BATHRM NEAR ELEV	<1.00
09/25/2021	10/08/2021	HS-WC-70	BWTN BATHRM NEAR ELEV	<1.00
09/25/2021	10/08/2021	HS-S-73	A304	3.23
09/25/2021	10/08/2021	HS-S-74	A311	<1.00
09/25/2021	10/08/2021	HS-WC-75	HALL A313 LEFT	<1.00
09/25/2021	10/08/2021	HS-WC-77	D300 LEFT	<1.00
09/25/2021	10/08/2021	HS-WC-78	D300 RIGHT	2.50
09/25/2021	10/08/2021	HS-S-83	MEDIA RM KITCHEN	<1.00
09/25/2021	10/08/2021	HS-S-85	MAIN OFFICE NXT FRIDGE	1.04
09/25/2021	10/08/2021	HS-WC-86	D48 LEFT	<1.00
09/25/2021	10/08/2021	HS-WC-87	D48 RIGHT	<1.00
09/25/2021	10/08/2021	HS-S-89	B105 FRONT TEACHER	<1.00
09/25/2021	10/08/2021	HS-S-90	B105 LEFT	2.07
09/25/2021	10/08/2021	HS-S-91	B105 MIDDLE	3.36
09/25/2021	10/08/2021	HS-S-95	B107 LOW SINK LEFT	4.48
09/25/2021	10/08/2021	HS-S-96	B107 LOW SINK MIDDLE	<1.00
09/25/2021	10/08/2021	HS-S-97	B107 LOW SINK RIGHT	<1.00
09/25/2021	10/08/2021	HS-S-98	B108 TEACHERS	2.72
09/25/2021	10/08/2021	HS-S-99	B108 KIT 1	1.17
09/25/2021	10/08/2021	HS-S-102	B108 KIT 4	<1.00
09/25/2021	10/08/2021	HS-S-104	B108 KIT 6	<1.00

09/25/2021	10/08/2021	HS-B-81	LEFT SHACK OUTSIDE SNACK	<1.00
08/07/2021	09/17/2021	HS-S-05	KIT BY WALL RIGHT	<1.00
08/07/2021	09/17/2021	HS-IM-08	KITCHEN	<1.00
08/07/2021	09/17/2021	HS-PF-10	KITCHEN	1.64
08/07/2021	09/17/2021	HS-S-15	CAFE ON THE GO	<1.00
08/07/2021	09/17/2021	HS-WC-18	B/W BATH TRAINERS OFF	<1.00
08/07/2021	09/17/2021	HS-WC-23	HALL BY GIRLS LOCKER L	<1.00
08/07/2021	09/17/2021	HS-WC-24	HALL BY GIRLS RIGHT	<1.00
08/07/2021	09/17/2021	HS-S-33	FOOD LAB KIT 1	2.37
08/07/2021	09/17/2021	HS-S-35	FOOD LAB KIT 3	8.93
08/07/2021	09/17/2021	HS-S-37	FOOD LAB KIT 5	23.8
08/07/2021	09/17/2021	HS-WC-42	ENTRANCE A2	<1.00
08/07/2021	09/17/2021	HS-S-48	RM 106	6.28
08/07/2021	09/17/2021	HS-WC-51	ENTRANCE AUDI	<1.00
08/07/2021	09/17/2021	HS-WC-53	OUTSIDE JAMES K CENTER	<1.00
08/07/2021	09/17/2021	HS-WC-57	RM D200	<1.00
08/07/2021	09/17/2021	HS-S-58	STORAGE RM E261	<1.00
08/07/2021	09/17/2021	HS-WC-59	A214 LEFT	<1.00
08/07/2021	09/17/2021	HS-WC-61	BTN BATH BY ELEVATOR	<1.00
08/07/2021	09/17/2021	HS-S-65	FACULTY WORK RM	<1.00
08/07/2021	09/17/2021	HS-WC-71	C301 LEFT	<1.00
08/07/2021	09/17/2021	HS-WC-72	C 301 RIGHT	<1.00
08/07/2021	09/17/2021	HS-WC-76	HALL A313 RIGHT	<1.00
08/07/2021	09/17/2021	HS-S-80	SNACK SHACK	3.06
08/07/2021	09/17/2021	HS-S-84	MAIN OFFICE	<1.00
08/07/2021	09/17/2021	HS-S-94	B107 HIGH SINK	<1.00
08/07/2021	09/17/2021	HS-S-100	B108 KIT 2	1.04
08/07/2021	09/17/2021	HS-S-101	B108 KIT 3	<1.00
08/07/2021	09/17/2021	HS-S-103	B108 KIT 5	<1.00
08/07/2021	09/17/2021	HS-S-105	NEXT TO EXIT	<1.00

Appendix D Floor Plan(s)

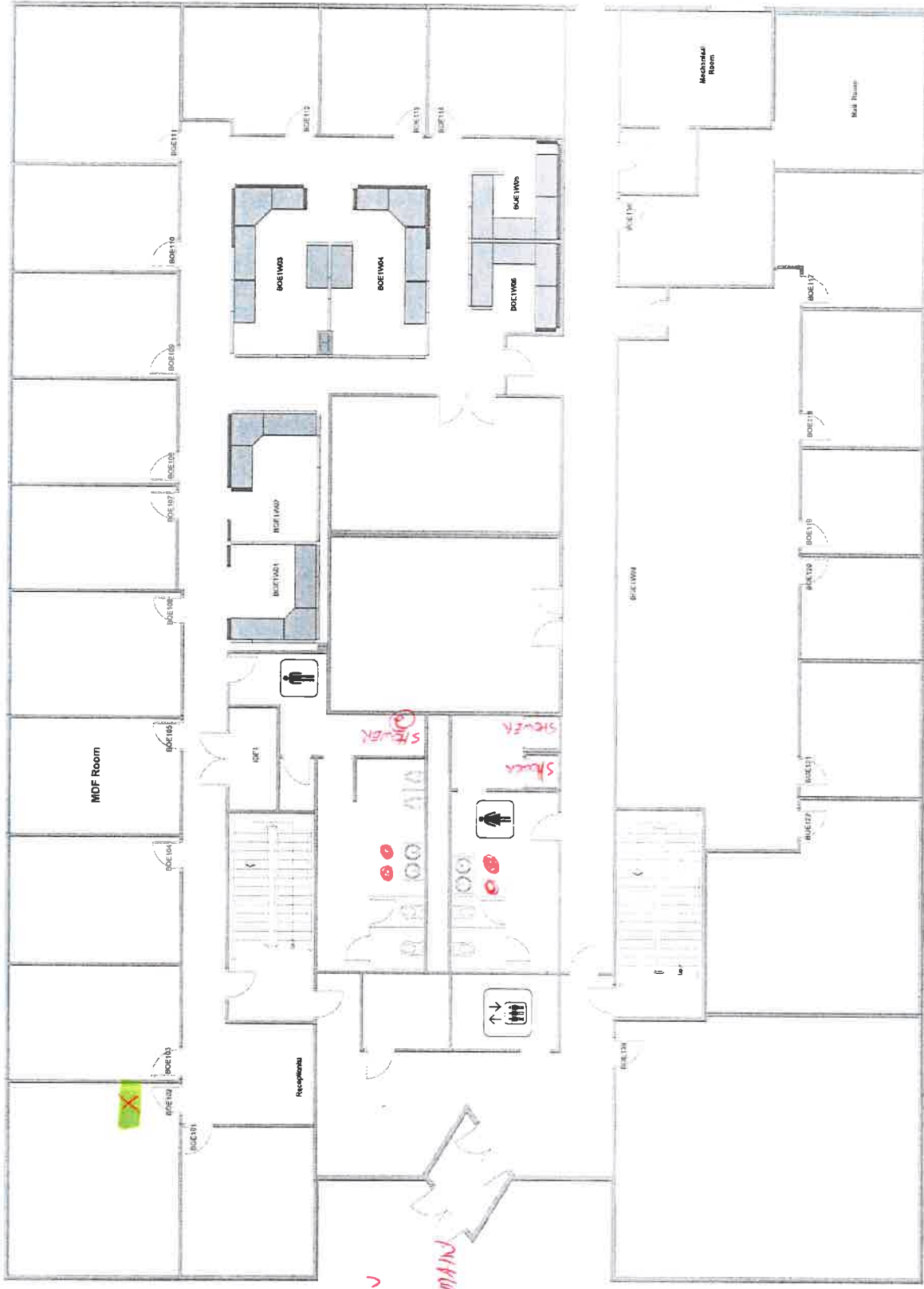

X FOUNTAIN
 ○ SINK
 △ WATER MAIN

△ FIRE

231 Black Horse Lane

1st Floor





Buildings & Grounds & Transportation
Construction 1978

1-9-78

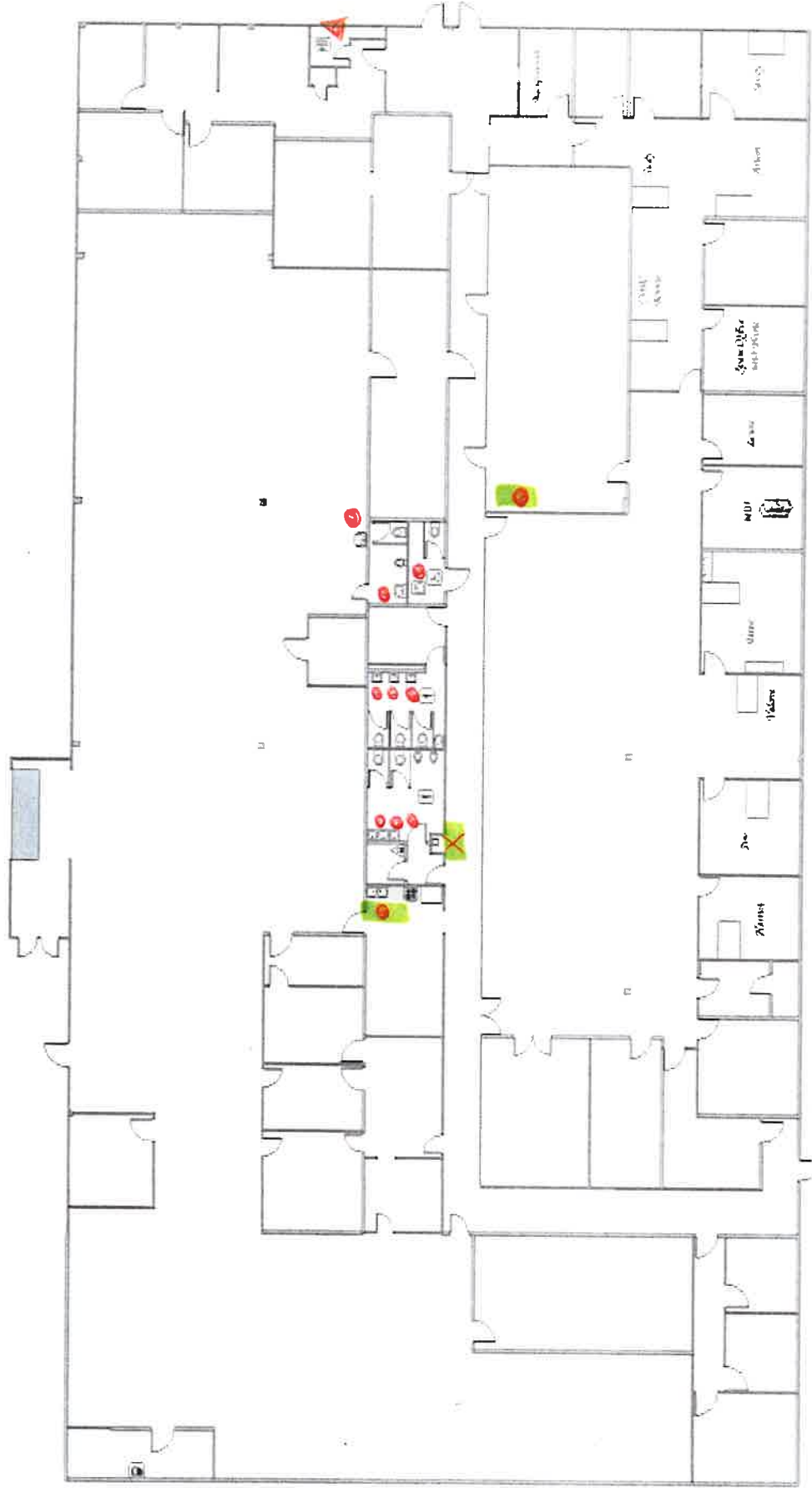

▲ WATER MAIN
● SINK
X FOUNTAIN

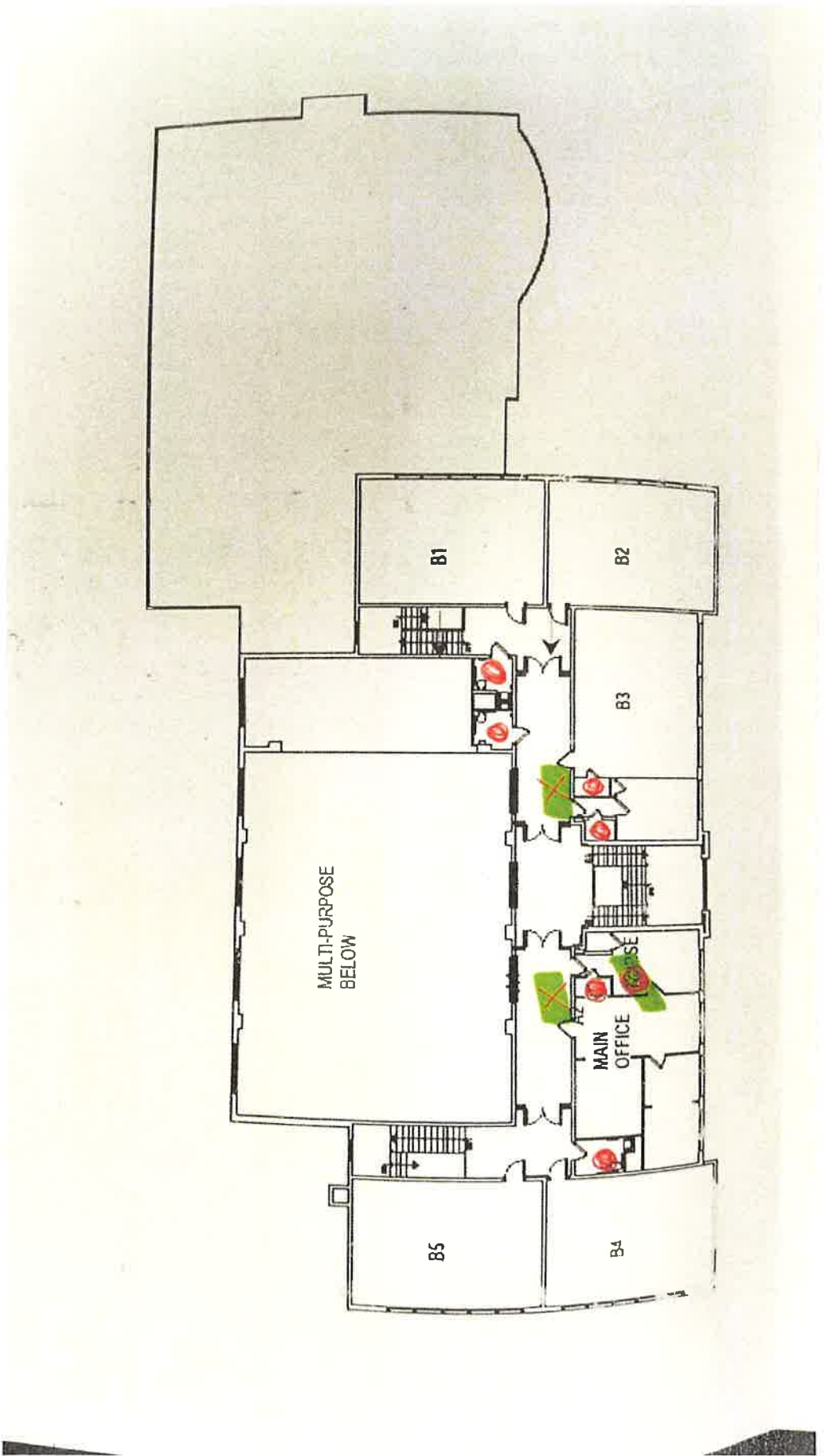



○ SINK
 X FOUNTAIN
 ▲ WATER MAIN
 ✓ HOSE BIB
 BCD

BROOKS CROSSING AT DEANS

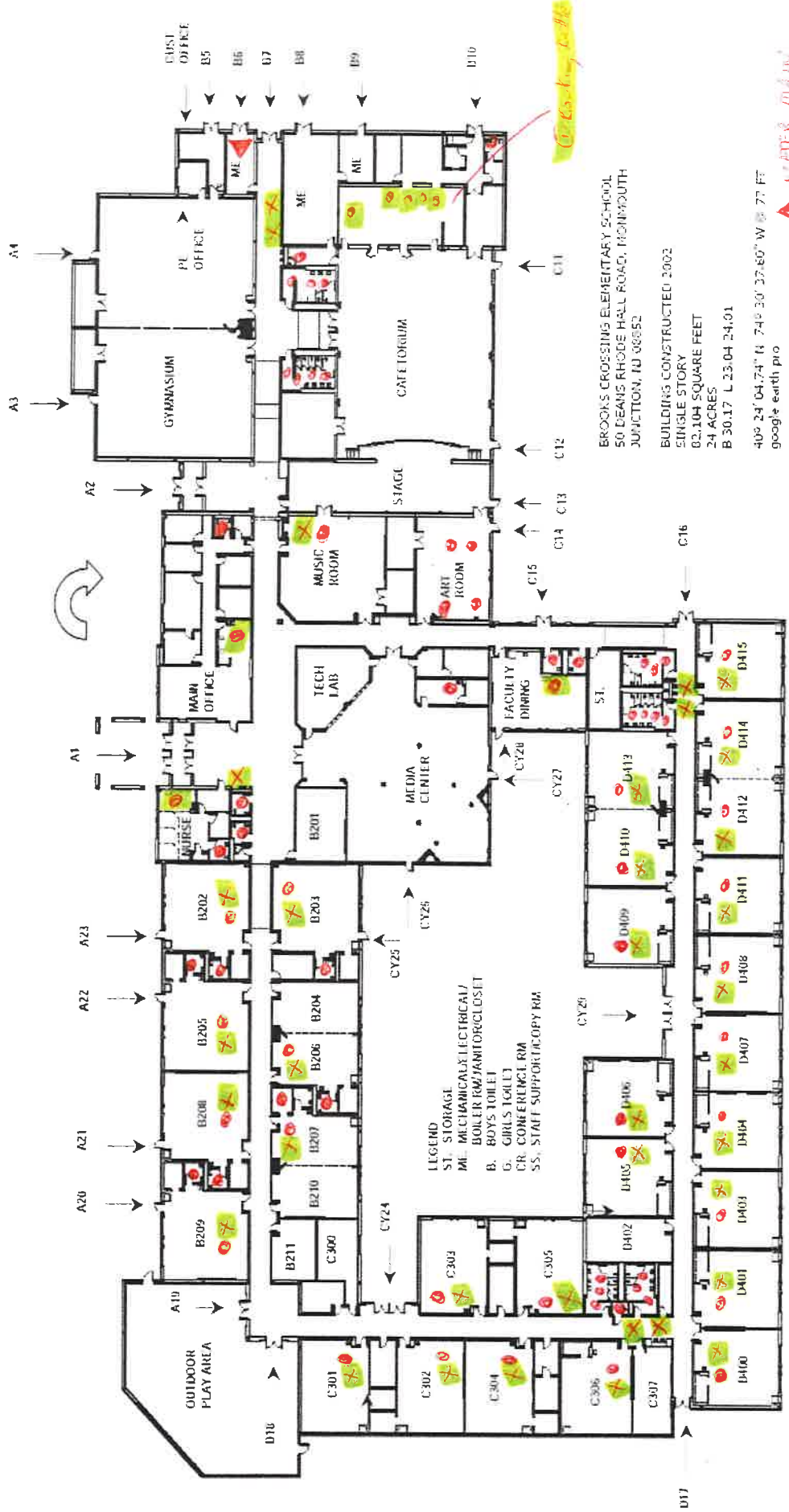

Crossing C-#6

- ▲ WATER MAIN
- ⊙ SINK
- ✕ FOUNTAIN

BROOKS CROSSING

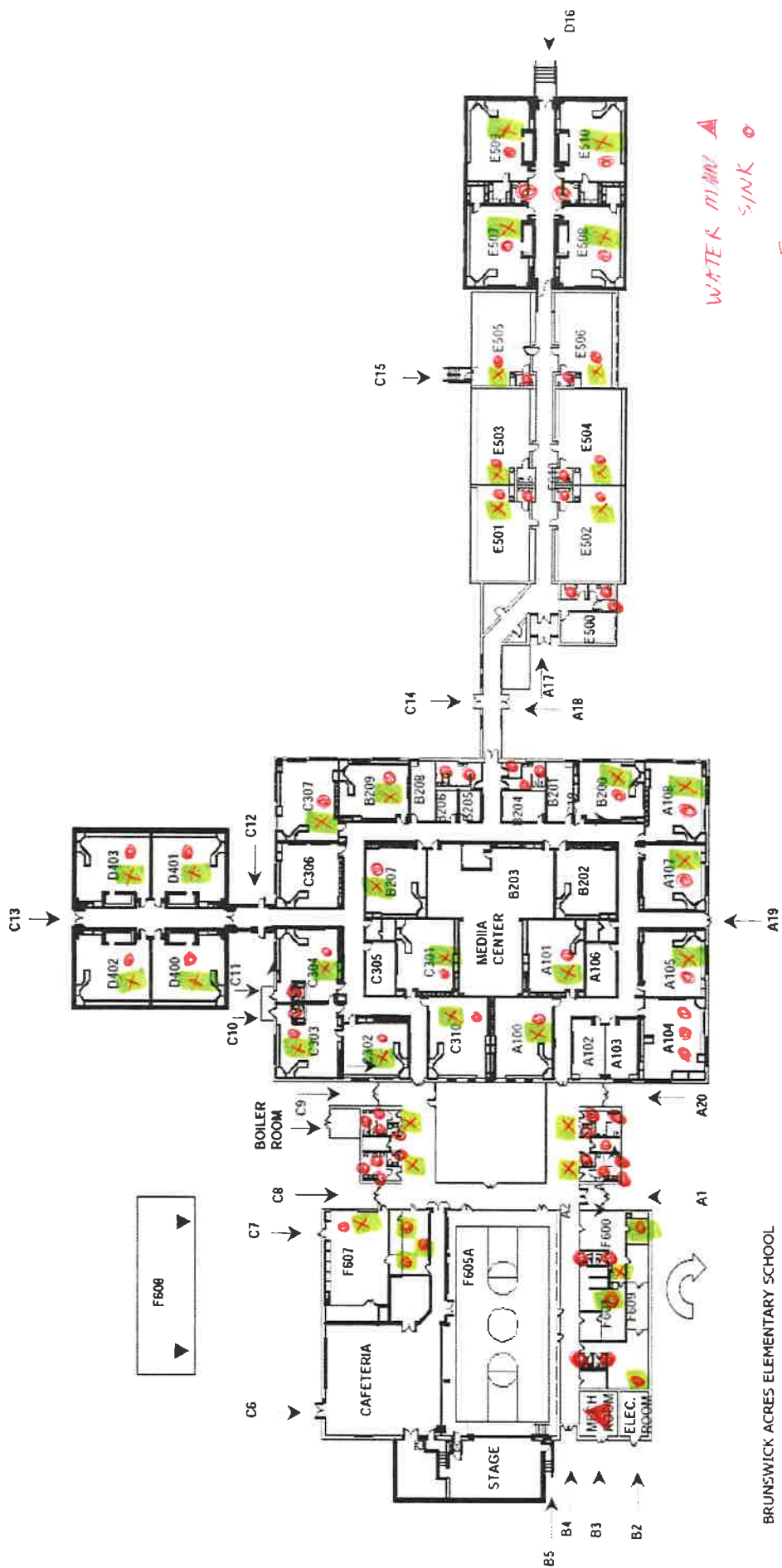

BRUNSWICK ACRES ELEMENTARY SCHOOL

THINK 10 E

② WATER MAINS
● SINK
X FOUNTAIN

CAMBRIDGE ELEMENTARY SCHOOL
35 CAMBRIDGE ROAD, NEWTON, MA 02459
BUILDING CONSTRUCTED 1987/1988
59,500 SQUARE FEET
8 ACRES
B 211 L 15
442 25 06357 N 047 27 47125 W @ 199 FT
google earth p.6

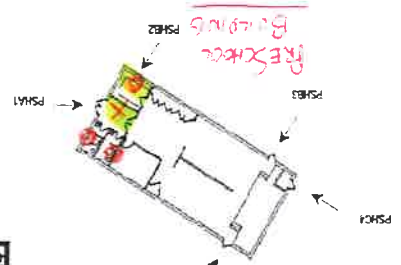

TRAILER

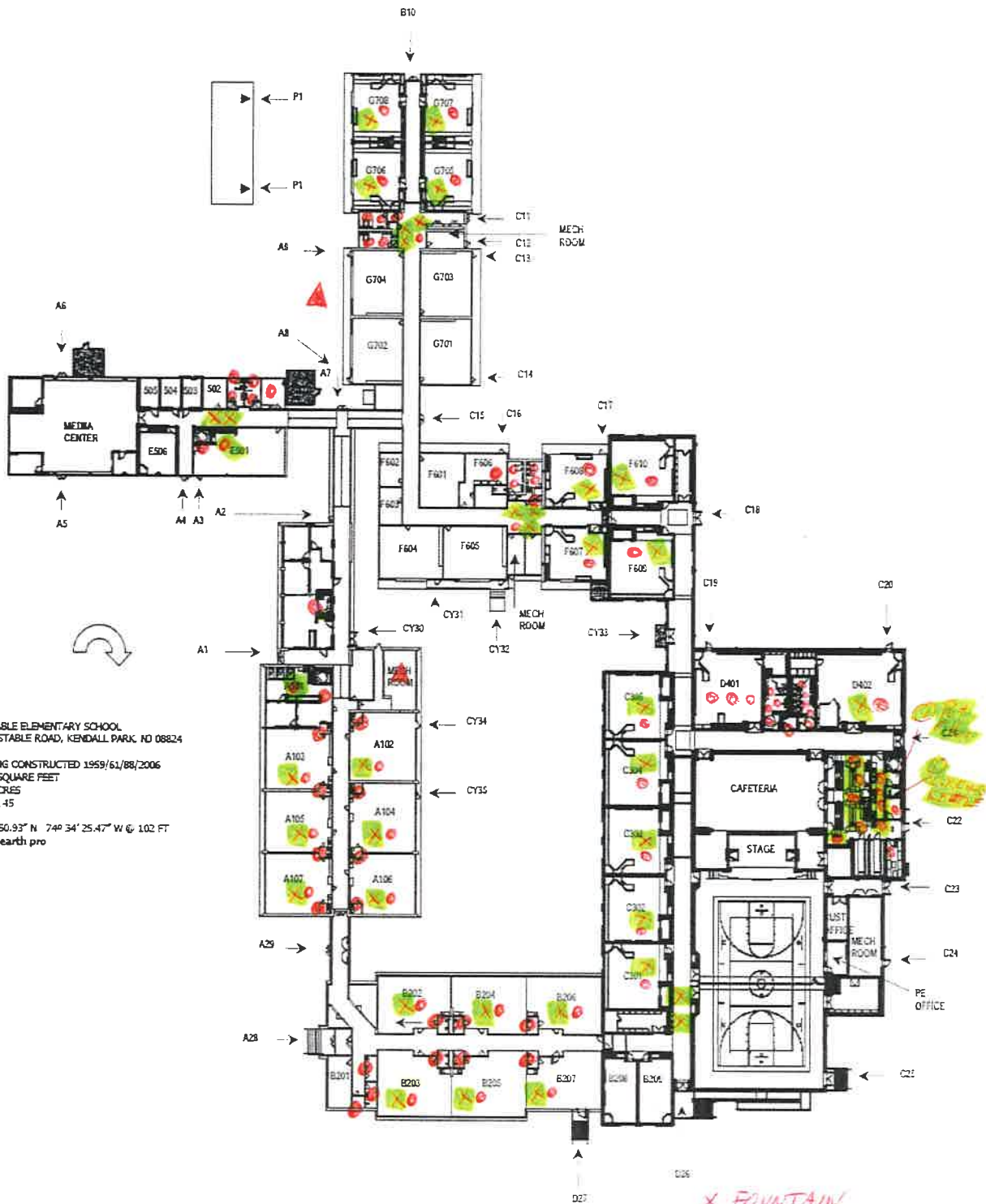

CONSTABLE ELEMENTARY SCHOOL
 29 CONSTABLE ROAD, KENDALL PARK, NO 08824
 BUILDING CONSTRUCTED 1959/61/88/2006
 70,973 SQUARE FEET
 13.81 ACRES
 B 334 L 45
 40° 24' 50.93" N 74° 34' 25.47" W @ 102 FT
 google earth pro

X FOUNTAIN
 O SINK
 ▲ WATER MAIN

CONSTABLE

78.2

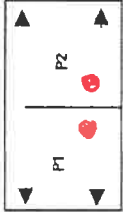

Handwritten note in green: 2000-2001 10/15/05



CROSSROADS NORTH MIDDLE SCHOOL
 635 GEORGES ROAD, MONMOUTH
 JUNCTION, NJ 08852

CROSSROADS SOUTH MIDDLE SCHOOL
 195 MAJOR ROAD, MONMOUTH
 JUNCTION, NJ 08852
 BUILDING CONSTRUCTED 1997/1992/1984
 TWO STORY
 157,700 SQUARE FEET
 8'8" L x 13'0" W
 400.23' x 27.14' @ 74°31'25.29" W @ 84 FT
 900-466-0000

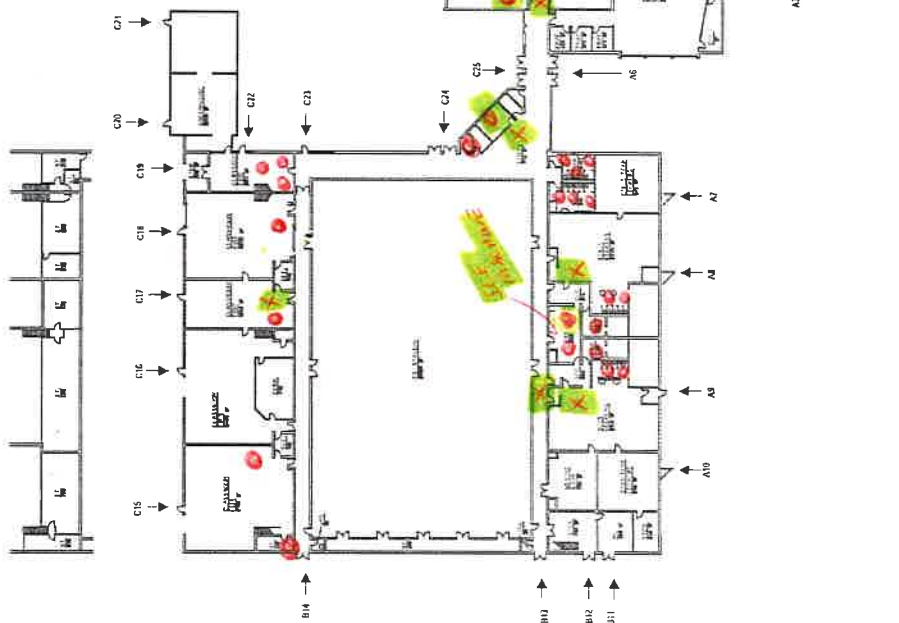
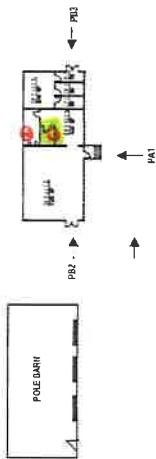



▲ WATER MAIN
 ● SINK
 X FOUNTAIN
 CRS

W

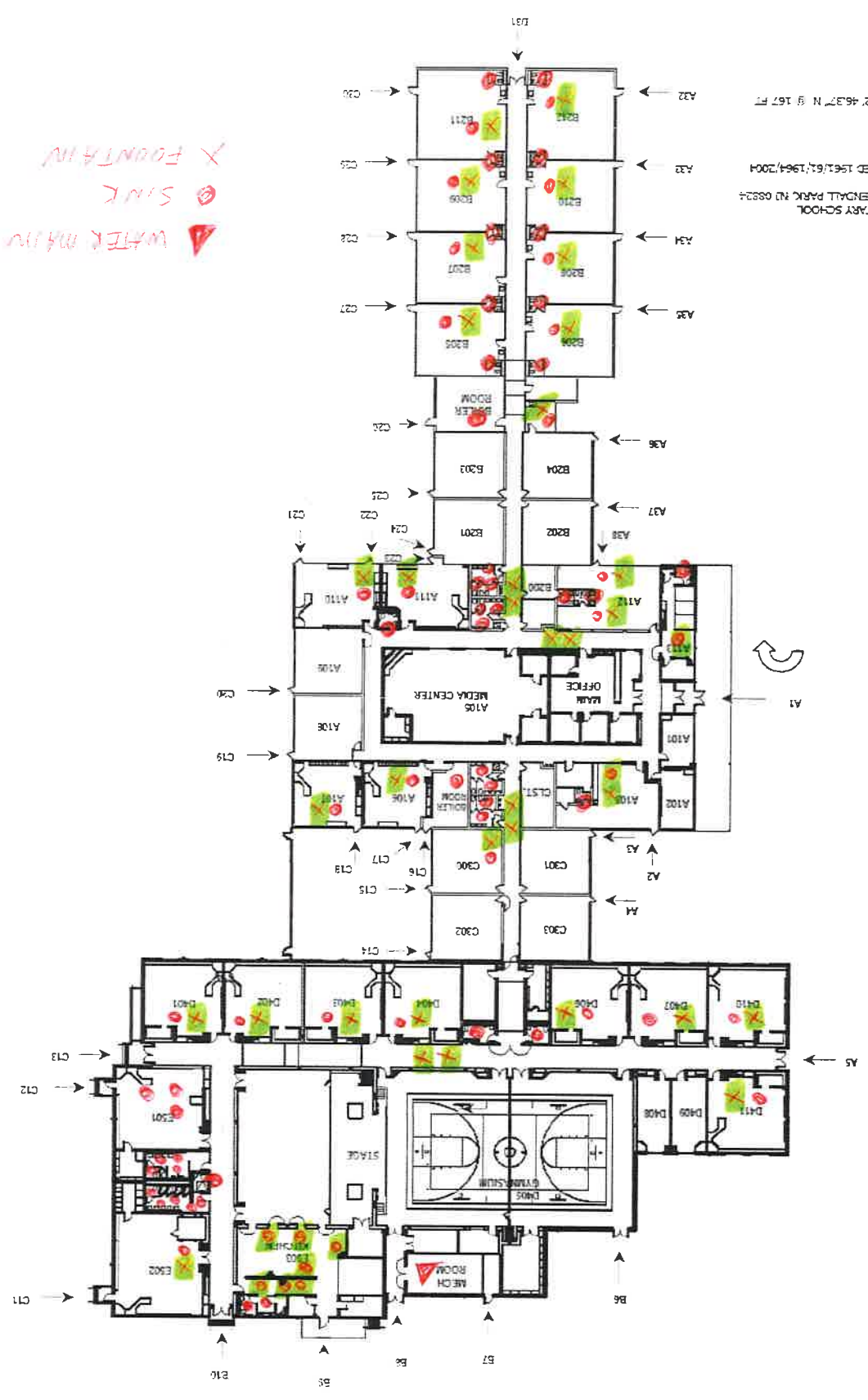
Greenbrook



WATER MAIN 
SINK 
FOUNTAIN 

GREENBROOK ELEMENTARY SCHOOL
23 ROBERTS STREET, KENDALL PARK, NY 08224
BUILDING CONSTRUCTED 1961/62, 1964/2004
12 ACRES
B 54.02 E 1.20
40° 25' 35.61" N 74° 32' 46.37" W @ 167 FT
google earth pro

SOUTH BRUNSWICK HIGH SCHOOL
 750 RIDGE ROAD, MONMOUTH
 JUNCTION, NJ 08852

BUILDING CONSTRUCTED 1997/2003
 THREE STORY
 472,000 SQUARE FEET
 80 ACRES
 B 81 L 17.01

SINK (7)
 ICE MACHINE (1)



○ SINK
 ✕ FOUNTAIN

FIRST FLOOR

HS 1st



- SINK
- X FOUNTAIN
- ▲ WATER MAIN

- 7 SINKS
- 2 COOKING KETTLE PILLERS
- 1 ICE MACHINE

HS 1ST (B)

FIRST FLOOR

SECOND FLOOR



● SINK
X FOUNTAIN

SECOND FLOOR

HS 2ND



THIRD FLOOR

● SINK
X FOUNTAIN

THIRD FLOOR

HS 300

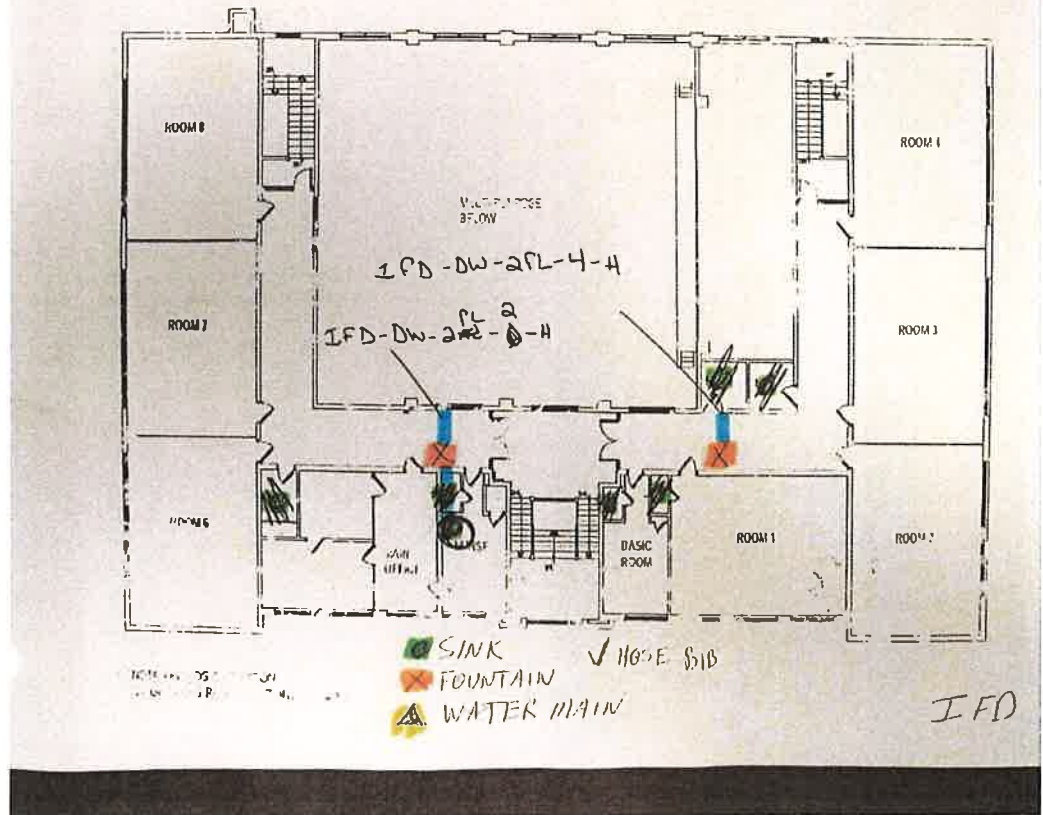
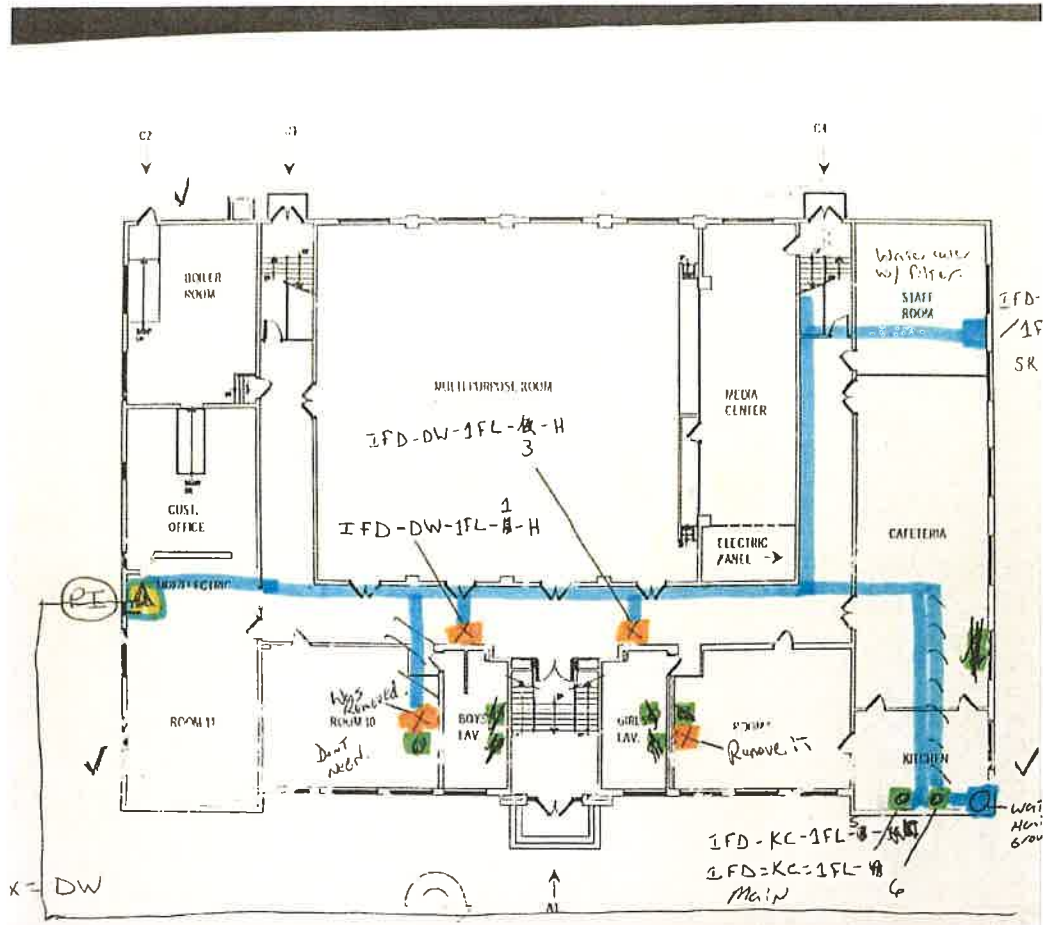

- SINK
- X FOUNTAIN
- ▲ WATER MAIN

IFD

INDIAN FIELDS ELEMENTARY SCHOOL
 359 RIDGE ROAD, DAYTON, NJ 08810
 BUILDING CONSTRUCTED 1992
 84,000 SQUARE FEET
 23 ACRES
 B 15 L 3.01
 40° 22' 23.07" N 74° 30' 20.75" W @ 77 ft
 google earth pto

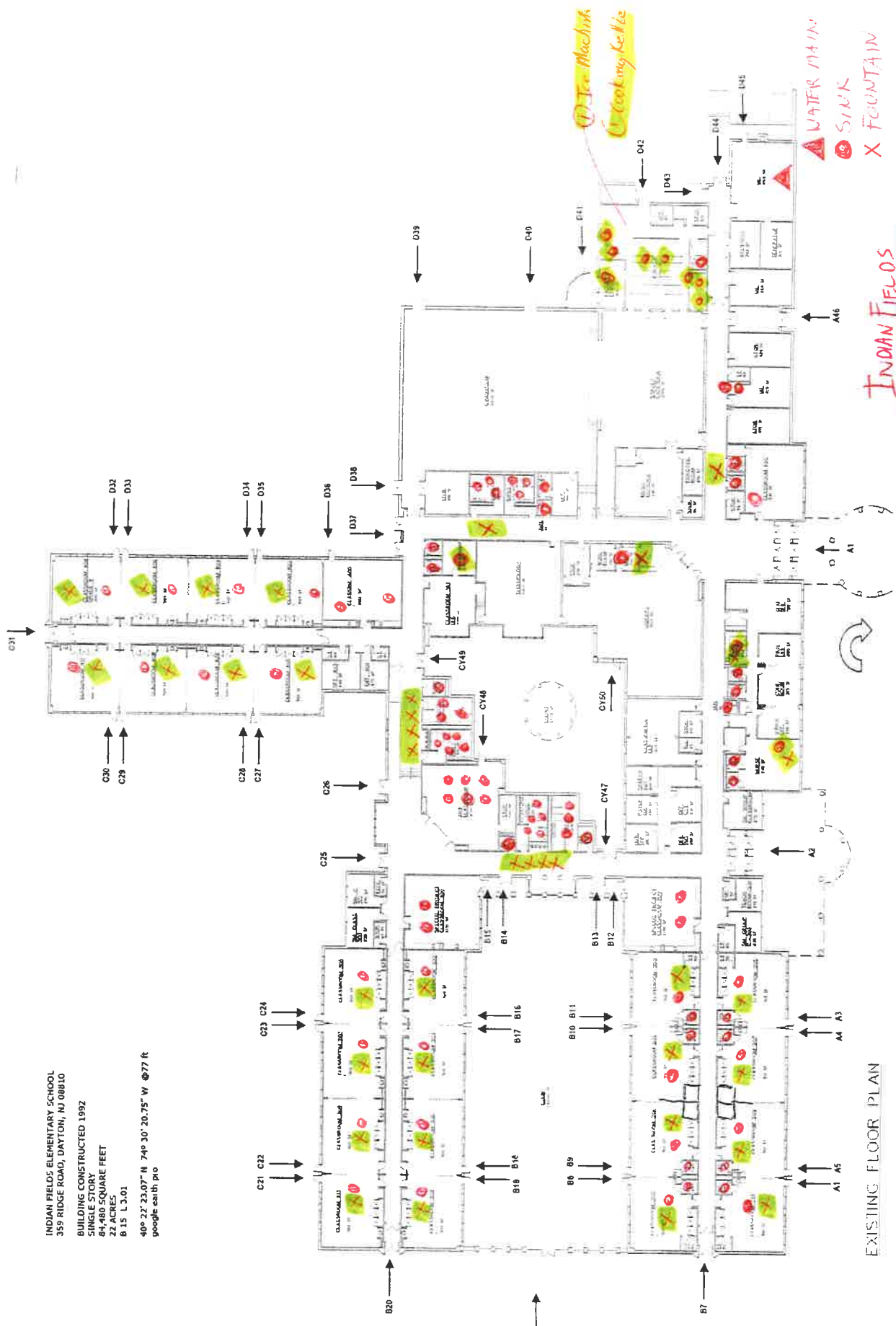

EXISTING FLOOR PLAN

INDIAN FIELDS ELEMENTARY SCHOOL
 359 RIDGE ROAD, DAYTON, NJ 08810
 BUILDING CONSTRUCTED 1992
 SINGLE STORY
 81,480 SQUARE FEET
 22 ACRES
 B 15 1.3.01
 40° 22' 23.07" N 74° 30' 20.75" W @ 77 ft
 google earth pro

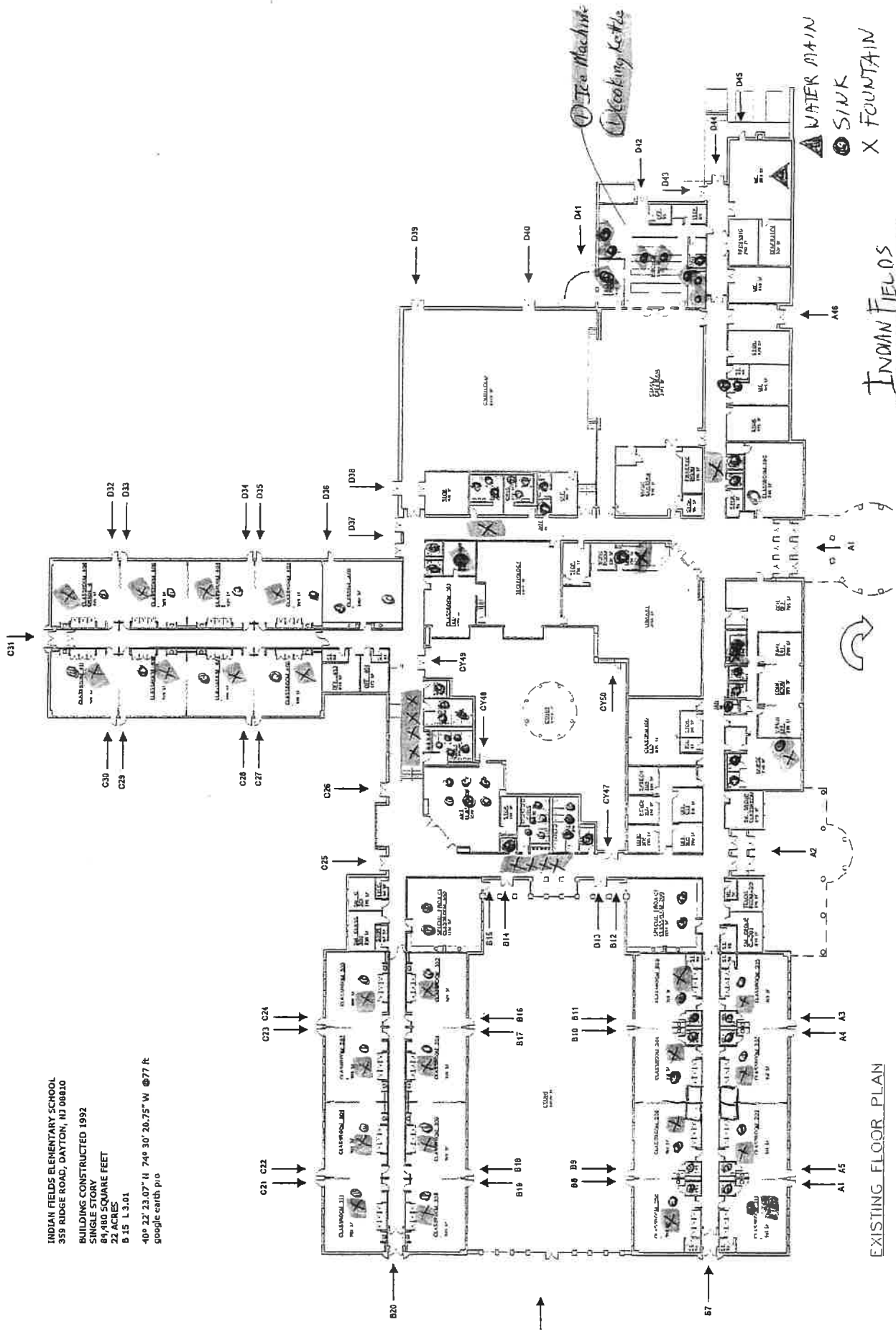

EXISTING FLOOR PLAN

Monmouth Junction

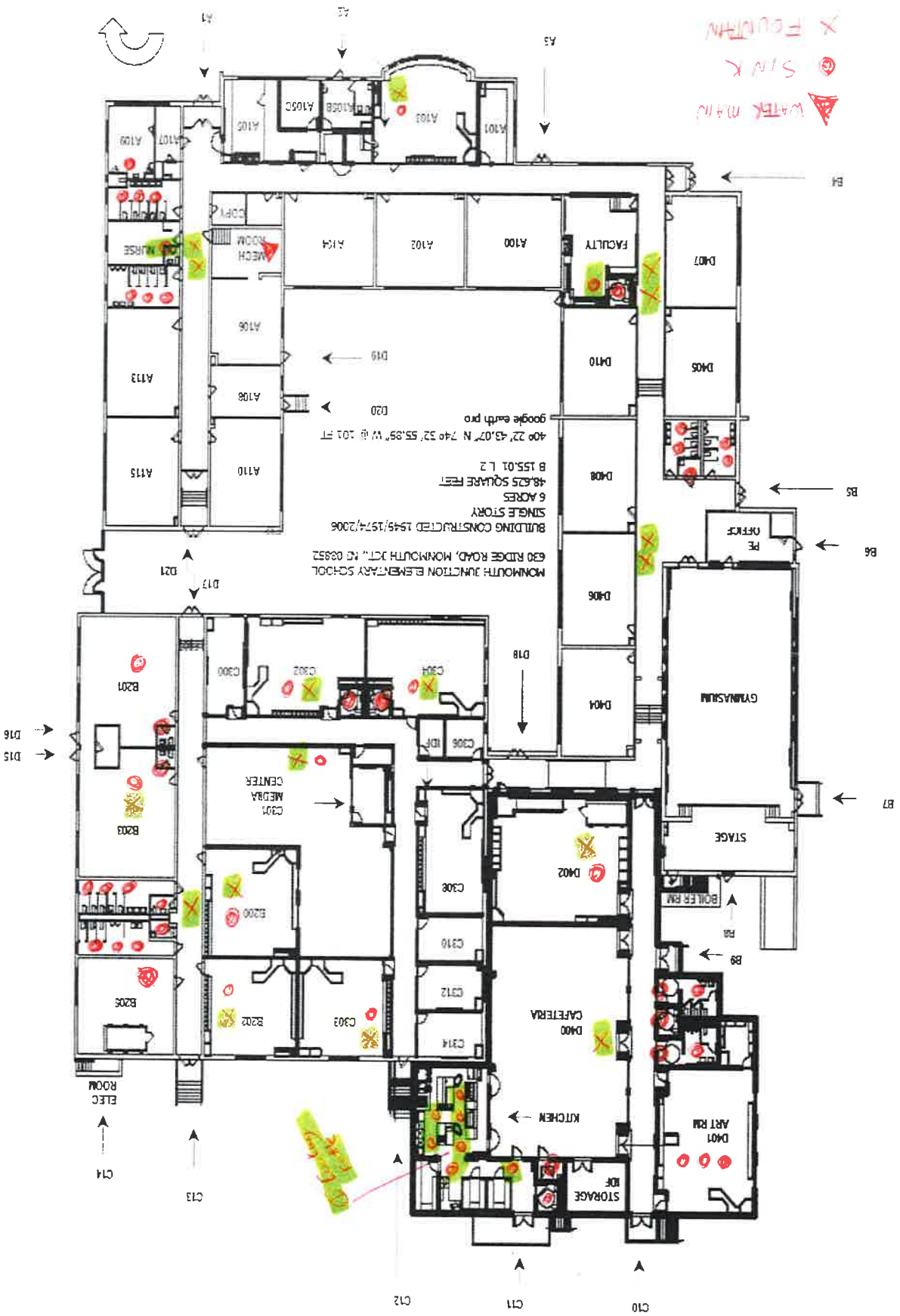

Appendix E Laboratory Data